

BETHLEHEM TOWNSHIP M.A. LATERAL LOCATION REQUEST FORM

SITE IDENTIFICATION

Name of applicant: _____

Mailing address of applicant:

Street # and Name

City State Zip

Site address for proposed service:

Street # and Name

Type of establishment: Residential Commercial Industrial

Desired Lateral Depth: _____ (In feet)

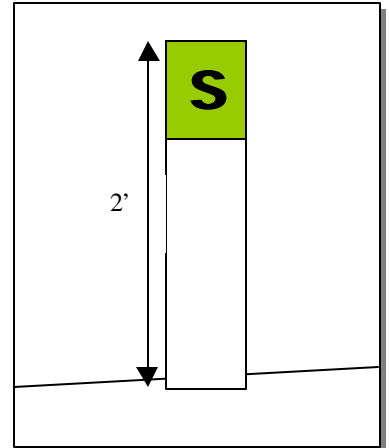
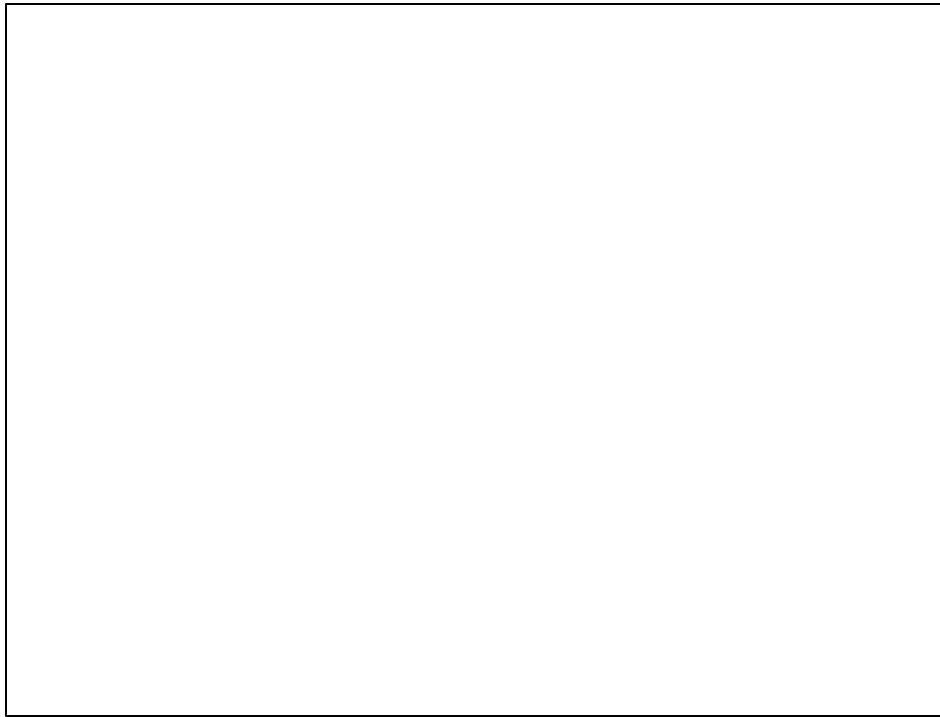

Field Marker to be located in field with 2' exposure above ground

(L) = LATERAL

Parcel ID: _____

GIS SITE MAP – PLEASE INDICATE THE LOCATION PREFERRED FOR YOUR LATERAL LOCATION

Directions: On the above GIS image place the location of the service lateral using the **(L)** symbol. This symbol shall be triangulated off the corners of the building structure located on the lot. Additionally, the Owner is required to place a two (2) foot high stake in the ground at the location desired for the 6" service termination (connection point). Show all triangulation measurements from the location of the structure. See the example on the reverse side. The map above has been imported from the BT GIS system, please notify us @ 814-6421 or e-mail us at: lateralhelp@bethlehentwp.com if an error exists.

BTMA USE

LOCATE LATERAL AT STATION _____ DEPTH _____ LENGTH _____

APPROVED BY: _____ DATE: _____

NOTES:

EXAMPLE:

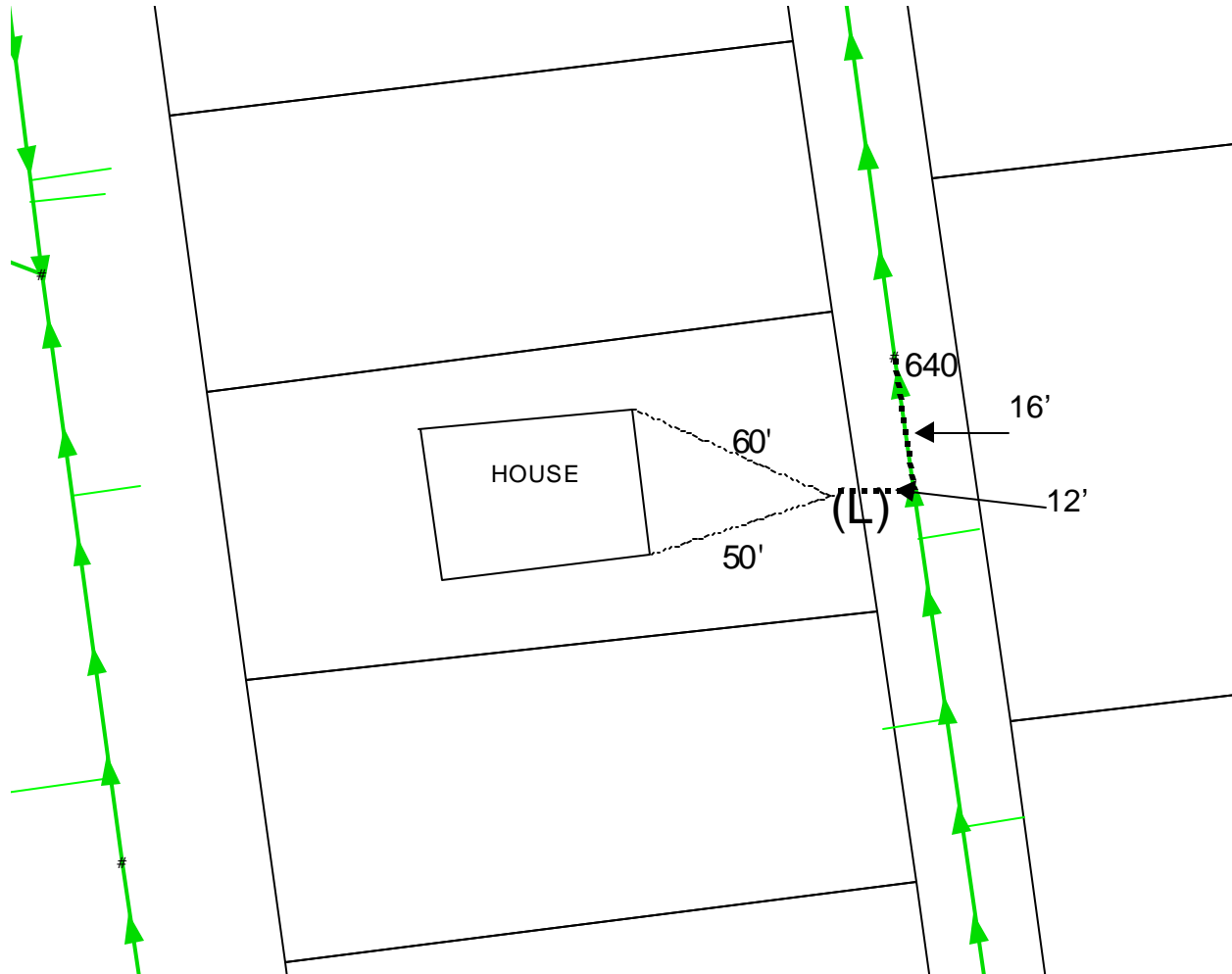

The (L) marks the location of the 2' high stake at the exact location that the owner would like the lateral stationed. The BTMA will terminate the 6" service lateral as close to the requested location as possible. When placing the stake at the location be sure that the stake poses no safety hazard and is not placed within a public right-of-way. All terminations must end a minimum of 1' beyond the owner's property line.

On existing homes use the triangulation method for your illustration. For new proposed homes indicate the lateral location by providing a measurement from the closest manhole as shown above to the 'Y' location on the main, and then show the length from the main 'Y' location to the end.